

FRONT ELEVATION

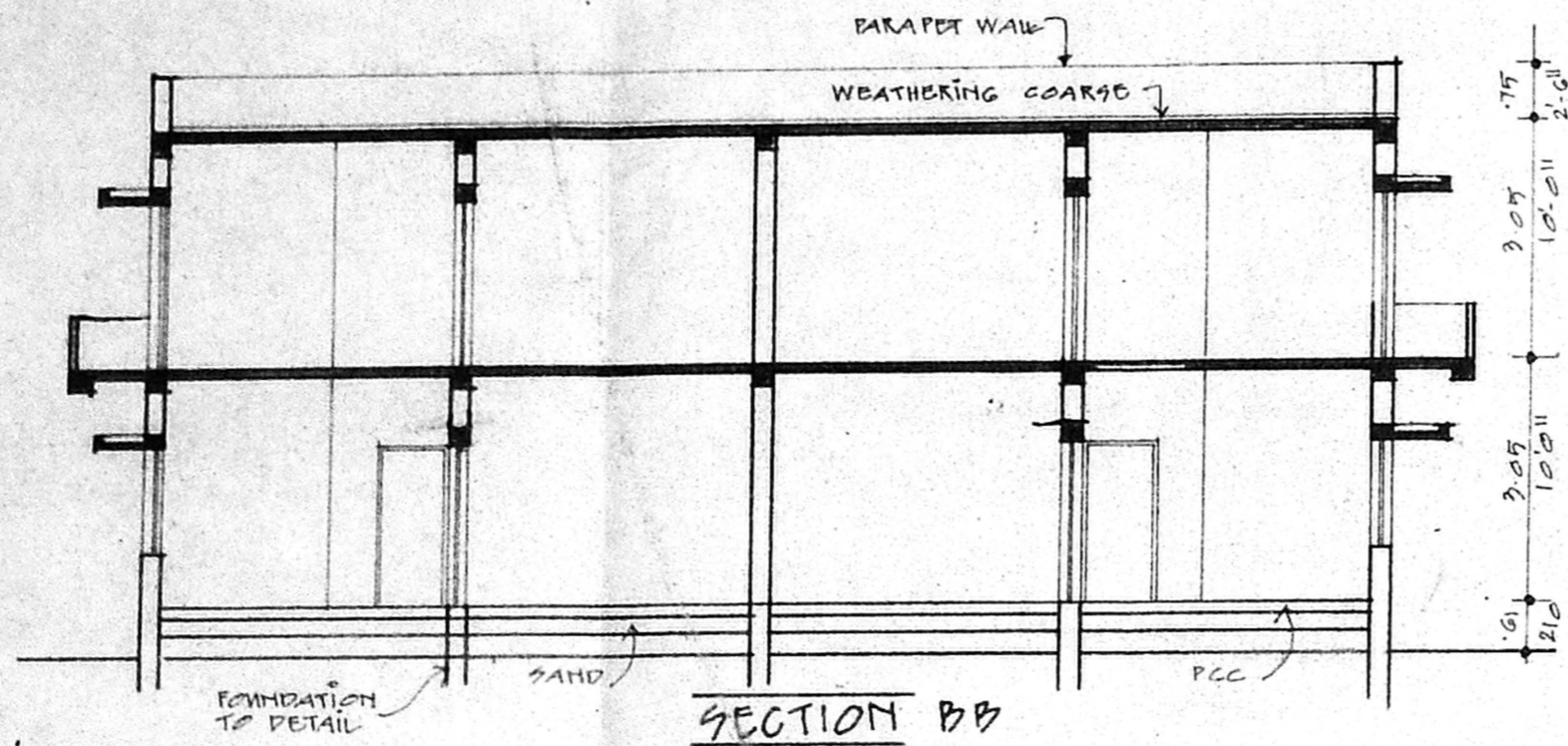

SECTION BB

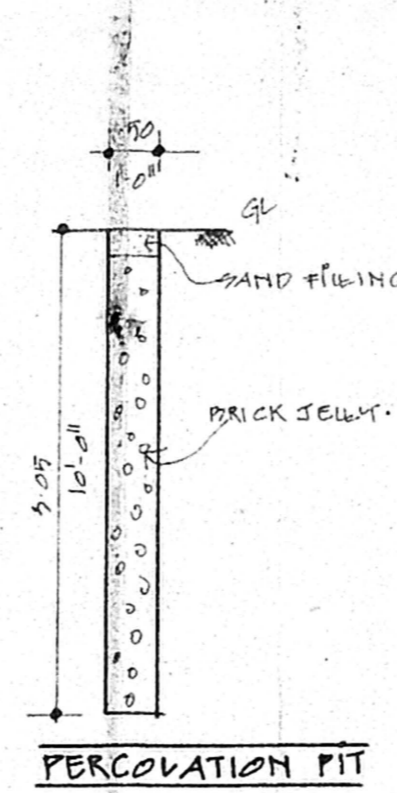

PERCOLATION PIT

A/26721/175/99 dt-23/9/99
 Planning Permit No. **APPROVED**
 SUBJECT TO THE CONDITIONS IN THIS OFFICE LETTER
 No. 23/9/99
 FOR MEMBER SECRETARY
 CHENNAI METROPOLITAN DEVELOPMENT AUTHORITY
 CHENNAI - 600 008

FOUNDATION DETAIL

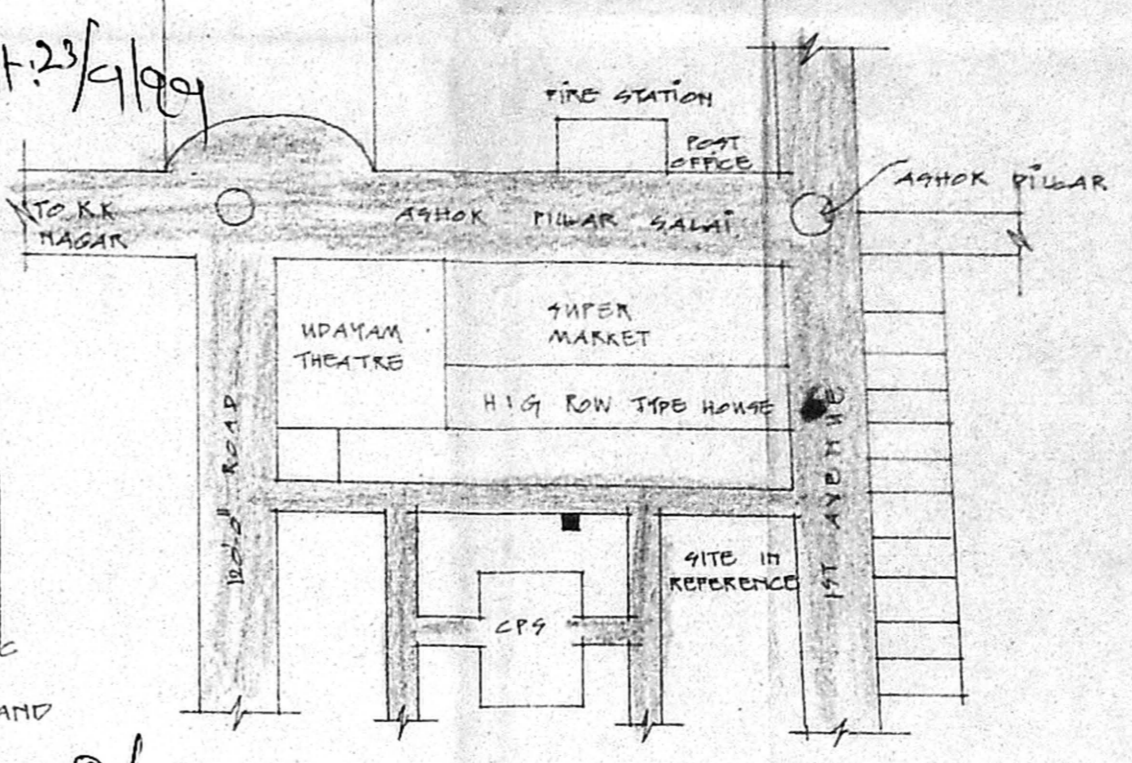

KEY PLAN
NOT TO SCALE

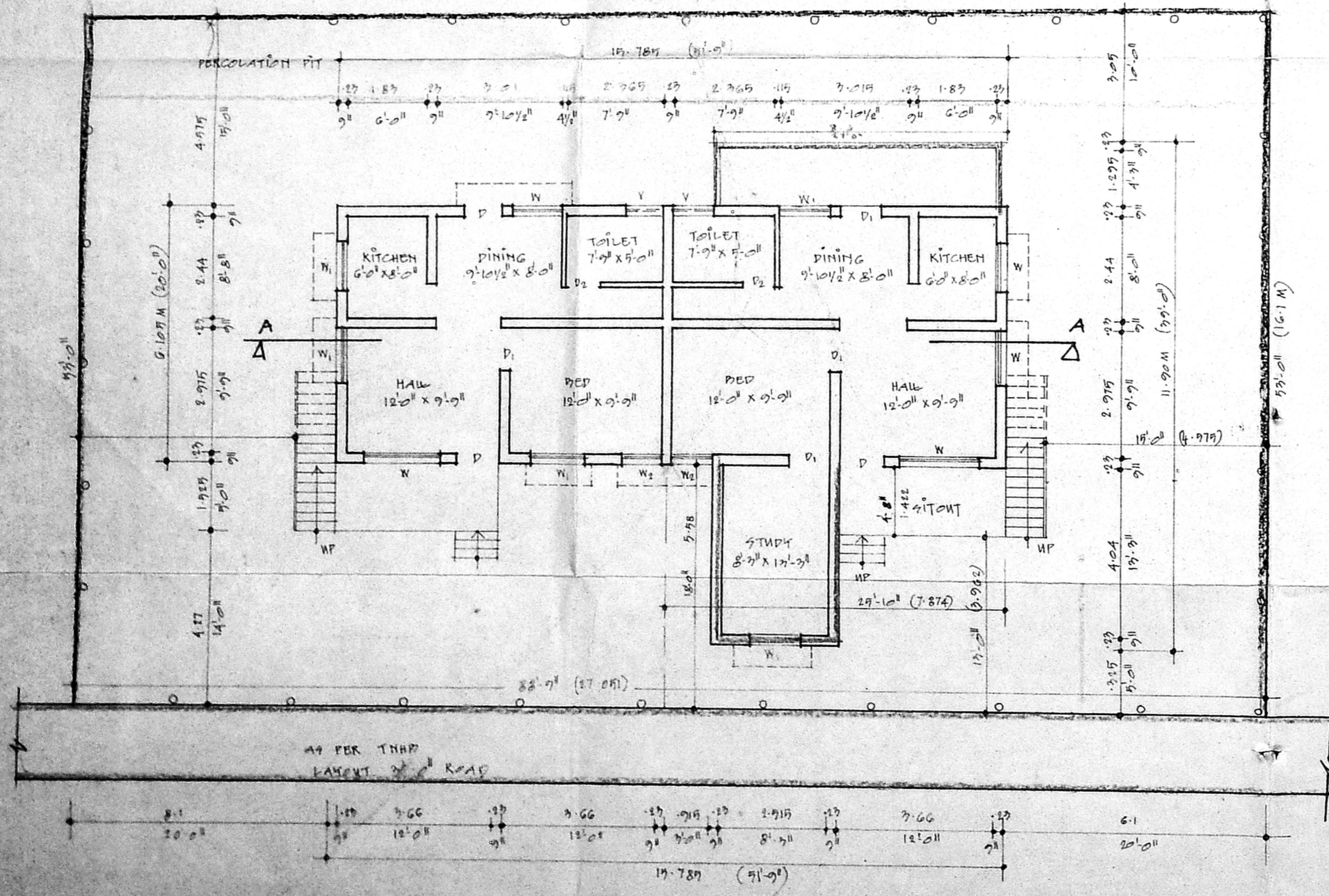

SITE / GROUND FLOOR PLAN

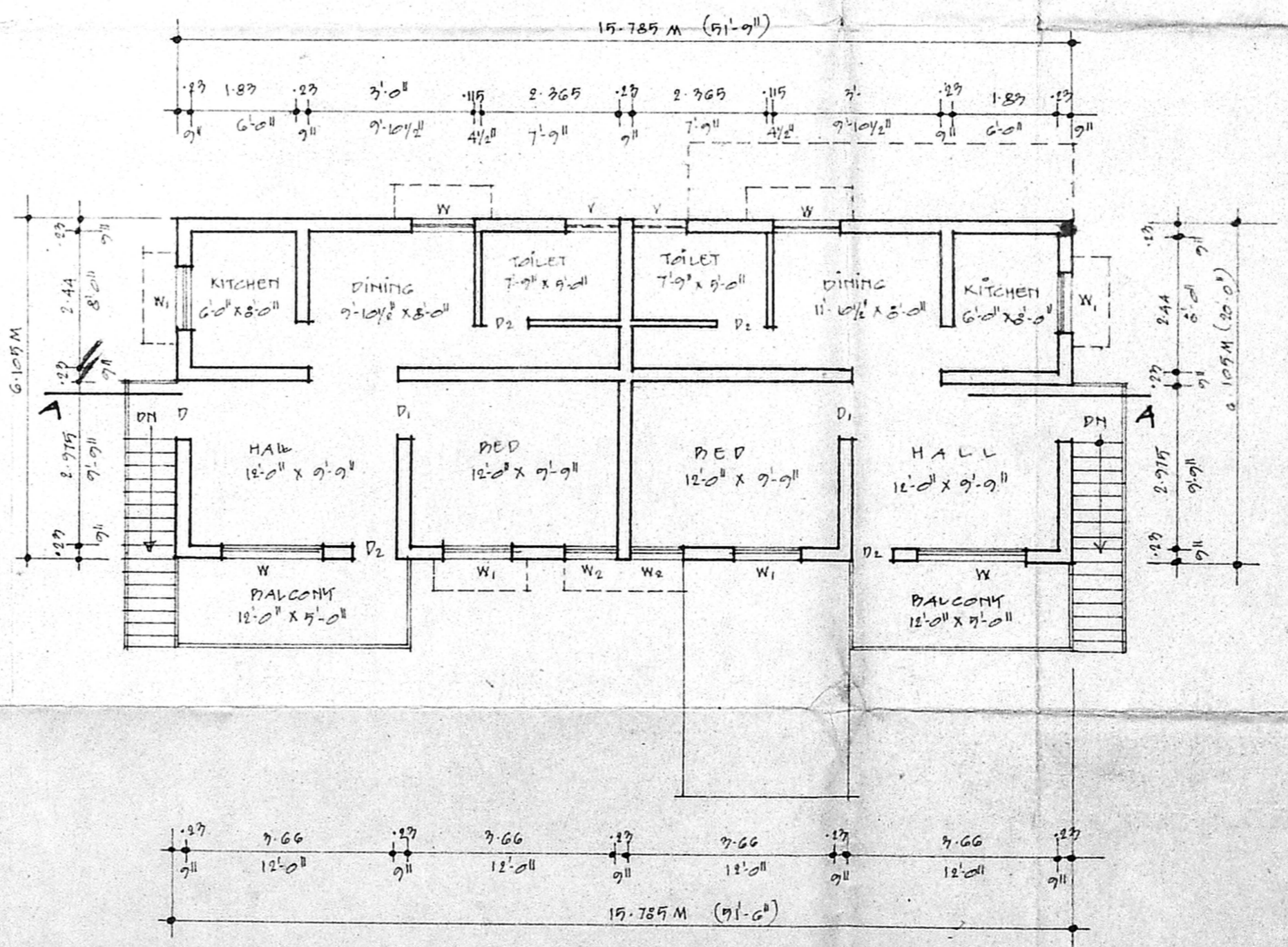

FIRST FLOOR PLAN

PLAN SHOWING THE PROPOSED ADDITION IN THE GROUND FLOOR 86/2 INDIRA COLONY ASHOK NAGAR BEARING R9 NO-2/PART BLOCK NO-71, KODAMPARKAM VILLAGE CHENNAI-83 DIV-102 ZONE : B.

SPECIFICATION

FOUNDATION IN RCC 1:2:4 OVER SAND FILING BASEMENT AND SUPERSTRUCTURE IN BRICKWORK IN CM 1:3 FLOORING IN RCC 1:4:3 AND FLOOR FINISH WITH CM 1:3 PLASTERING IN CM 1:3 ROOF SLAB IN RCC 1:2:4 MIX 15MM THICK WEATHERING COURSE PROVIDED OVER ROOF SLAB PARAPET WALL 9 CM

JOINERY DETAIL

D	DOOR	1.20 X 2.125
D1	"	0.75 X 2.125
D2	"	1.15 X 2.125
W	WINDOW	1.83 X 1.975
W1	"	1.11 X 1.97
W2	"	0.75 X 1.97
V	VENTILATOR	0.75 X 0.61

AREA

	98 M	92 FT
PLOT AREA	451.09	4956.3
GROUND FLOOR PLAN	28.267	306.695
GROUND FLOOR AREA	29.16	313.97
FIRST FLOOR AREA	124.97	1353.697
TOTAL BUILDUP AREA	221.06	2376.97
PLOT COVERAGE	29.277	31.27
F.G.I	0.47	0.47

REFERENCE

- PROPOSAL
- ROAD
- BOUNDARY
- EXISTING

OWNER

S. Balakrishnan

LICENSED SURVEYOR

P.C. GOVRI SHANTAR, P.E.M.I.E.F.I.M.
 VALUER & CHARTERED ENGINEER
 CLASS-I, LICENSED SURVEYOR
 CORPORATION OF CHENNAI-1, NO. 151
 E, Vaidivelu Street, Chennai-600033.
 PH: 489 29 24, 485 14 95